

ARCADIA

Design: Paolo Cattelan



le informazioni qui riportate sono basate sugli ultimi dati pubblicati a listino. L'azienda si riserva il diritto di apportare modifiche ai modelli senza preavviso.

CATELAN ITALIA spa - Via Pilastri 15 - 36010 Carrè - Vicenza Italy - Phone +39 0445318711 - Fax +39 0445 314289 - Email: info@cattelanitalia.com www.cattelanitalia.com

DIMENSIONS

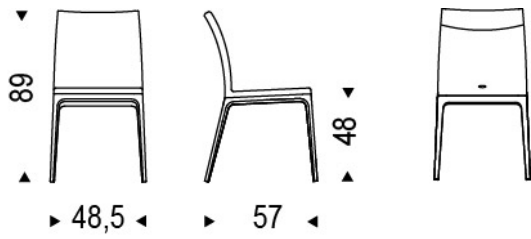

48.5x57x89h
48.5x60x108h - H

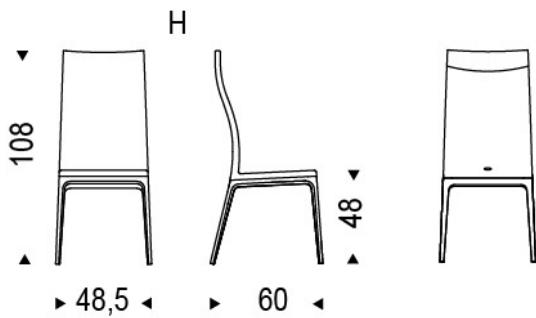

DESCRIPTION

Chair with frame in natural beech (F1), Canaletto walnut (FNC) or wenghè (FW) stained beech. Cover in fabric, leather or synthetic leather as per sample card.

FINISHES: base

wood

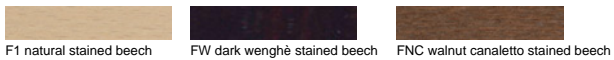

FINISHES: seat

soft leather

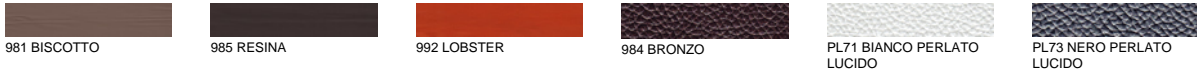
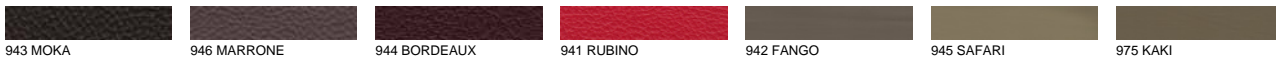

953 ARDESIA



954 VERDE



955 MORA



971 BIANCO

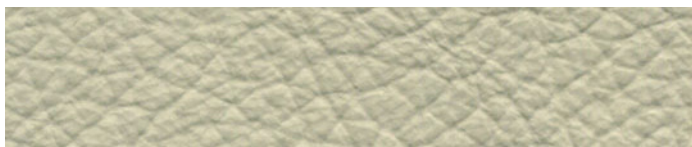

967 AVORIO

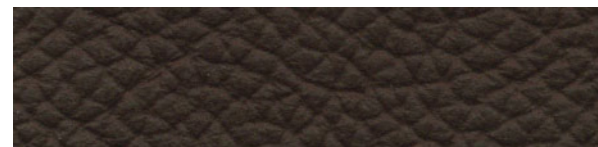

891 TESTA DI MORO

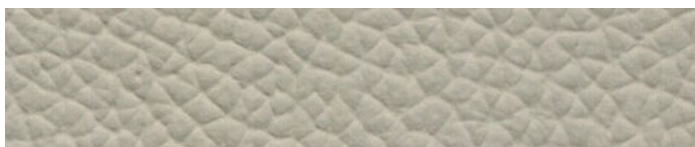

948 LINO

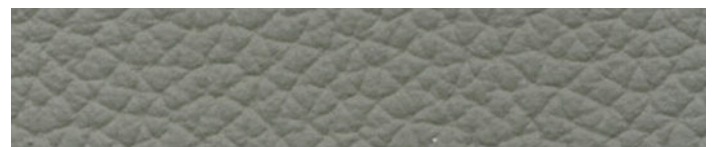

949 CENERE



952 SMOKE

crocodile soft leather



CR1 TESTA DI MORO

CR71 BIANCO

CR73 NERO

cat. A fabric



A102

A107

A114

A207

A209

A302

A307

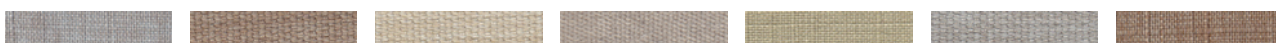

A309

A314

A324

A402

A409

A414

A419



A502

A507

A509

A514

A602

A607

A609



A619

A101

A400

cat. B fabric



B218

B408

B604

B608

synthetic leather



sculpture

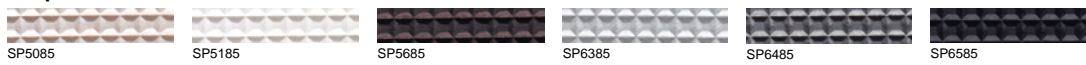

leathertex

